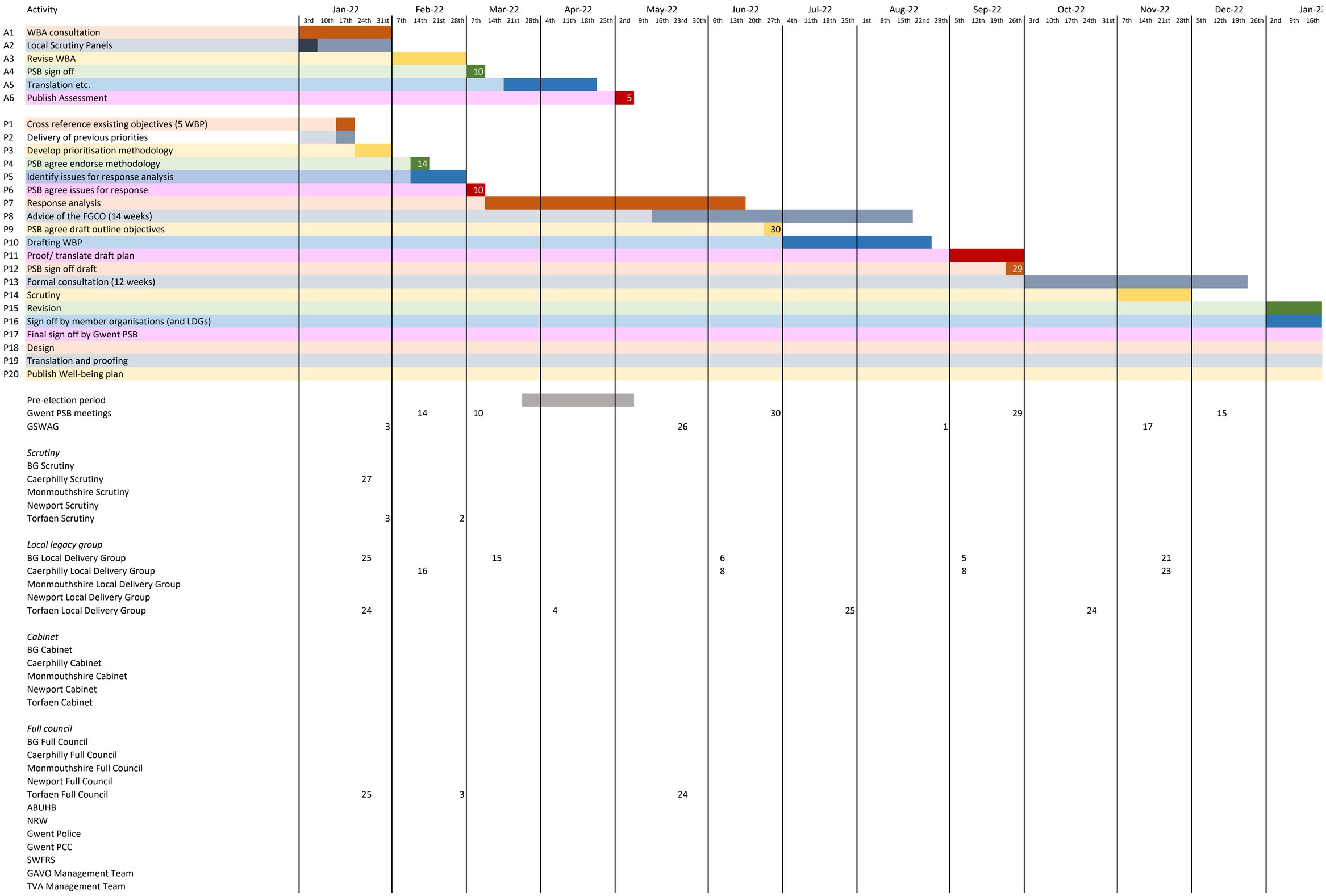
Activity
Jan-22
Feb-22
Mar-22
Apr-22
May-22
Jun-22
Jul-22
Aug-22
Sep-22
Oct-22
Nov-22
Dec-22
Jan-23
3rd 10th 17th 24th 31st 7th 14th 21st 28th 7th 14th 21st 28th 4th 11th 18th 25th 2nd 9th 16th 23rd 30th 6th 13th 20th 27th 4th 11th 18th 25th 1st 8th 15th 22nd 29th 5th 12th 19th 26th 3rd 10th 17th 24th 31st 7th 14th 21st 28th 5th 12th 19th 26th 2nd 9th 16th
A1 WBA consultation
A2 Local Scrutiny Panels
A3 Revise WBA
A4 PSB sign off
A5 Translation etc.
A6 Publish Assessment
P1 Cross reference exsisting objectives (5 WBP)
P2 Delivery of previous priorities
P3 Develop prioritisation methodology
P4 PSB agree endorse methodology
P5 Identify issues for response analysis
P6 PSB agree issues for response
P7 Response analysis
P8 Advice of the FGCO (14 weeks)
P9 PSB agree draft outline objectives
P10 Drafting WBP
P11 Proof/ translate draft plan
P12 PSB sign off draft
P13 Formal consultation (12 weeks)
P14 Scrutiny
P15 Revision
P16 Sign off by member organisations (and LDGs)
P17 Final sign off by Gwent PSB
P18 Design
P19 Translation and proofing
P20 Publish Well-being plan
Pre-election period
Gwent PSB meetings 14 10 30 29 15
GSWAG 3 26 1 17
Scrutiny
BG Scrutiny
Caerphilly Scrutiny 27
Monmouthshire Scrutiny
Newport Scrutiny
Torfaen Scrutiny 3 2
Local legacy group
BG Local Delivery Group 25 15 6 5 21
Caerphilly Local Delivery Group 16 8 8 23
Monmouthshire Local Delivery Group
Newport Local Delivery Group
Torfaen Local Delivery Group 24 4 25 24
Cabinet
BG Cabinet
Caerphilly Cabinet
Monmouthshire Cabinet
Newport Cabinet
Torfaen Cabinet
Full council
BG Full Council
Caerphilly Full Council
Monmouthshire Full Council
Newport Full Council
Torfaen Full Council 25 3 24
ABUHB
NRW
Gwent Police
Gwent PCC
SWFRS
GAVO Management Team
TVA Management Team
10
5
14
10
29
30

	Activity	3	Feb-23	Mar-23	Apr-23	May-23		
		23rd 30th	6th 13th 20th 27th	6th 13th 20th 27th	3rd 10th 17th 24th	1st 8th 15th 22nd 29th		
A1	WBA consultation							
A2	Local Scrutiny Panels							
A3	Revise WBA							
A4	PSB sign off							
A5	Translation etc.							
A6	Publish Assessment							
P1	Cross reference exsisting objectives (5 WBP)							
P2	Delivery of previous priorities							
P3	Develop prioritisation methodology							
P4	PSB agree endorse methodology							
P5	Identify issues for response analysis							
P6	PSB agree issues for response							
P7	Response analysis							
P8	Advice of the FGCO (14 weeks)							
P9	PSB agree draft outline objectives							
P10	Drafting WBP							
P11	Proof/ translate draft plan							
P12	PSB sign off draft							
P13	Formal consultation (12 weeks)							
P14	Scrutiny							
P15	Revision							
P16	Sign off by member organisations (and LDGs)							
P17	Final sign off by Gwent PSB			16				
P18	Design							
P19	Translation and proofing							
P20	Publish Well-being plan					5		
	Pre-election period							
	Gwent PSB meetings			16				
	GSWAG		16			25	24th Aug	16th Nov
	Scrutiny							
	BG Scrutiny							
	Caerphilly Scrutiny							
	Monmouthshire Scrutiny							
	Newport Scrutiny							
	Torfaen Scrutiny							
	Local legacy group							
	BG Local Delivery Group		20			22	4th Sept	20th Nov
	Caerphilly Local Delivery Group		28					
	Monmouthshire Local Delivery Group							
	Newport Local Delivery Group							
	Torfaen Local Delivery Group	23			10		17th July	16th Oct 22nd Jan
	Cabinet							
	BG Cabinet							
	Caerphilly Cabinet							
	Monmouthshire Cabinet							
	Newport Cabinet							
	Torfaen Cabinet							
	Full council							
	BG Full Council							
	Caerphilly Full Council							
	Monmouthshire Full Council							
	Newport Full Council							
	Torfaen Full Council							
	ABUHB							
	NRW							
	Gwent Police							
	Gwent PCC							
	SWFRS							
	GAVO Management Team							
	TVA Management Team							